

NOTES:

- 2x9 STUD WALLS
- 3/4" FIBERGLASS EXT. WALL INSUL.
- 1/2" DRYWALL - WALL FINISH
- PLASTIC FINISHED PANELS @ REST ROOM WALLS
- VINYL COVE BASE @ REST ROOMS
- 8' SUSPENDED CEILING W/ 2x4 LAY IN PANELS
- 9" FIBERGLASS CEILING INSUL.
- 1 3/8" H.C. FLUSH INT. DOORS
- 1 3/4" STEEL INSULATED EXT. DOORS

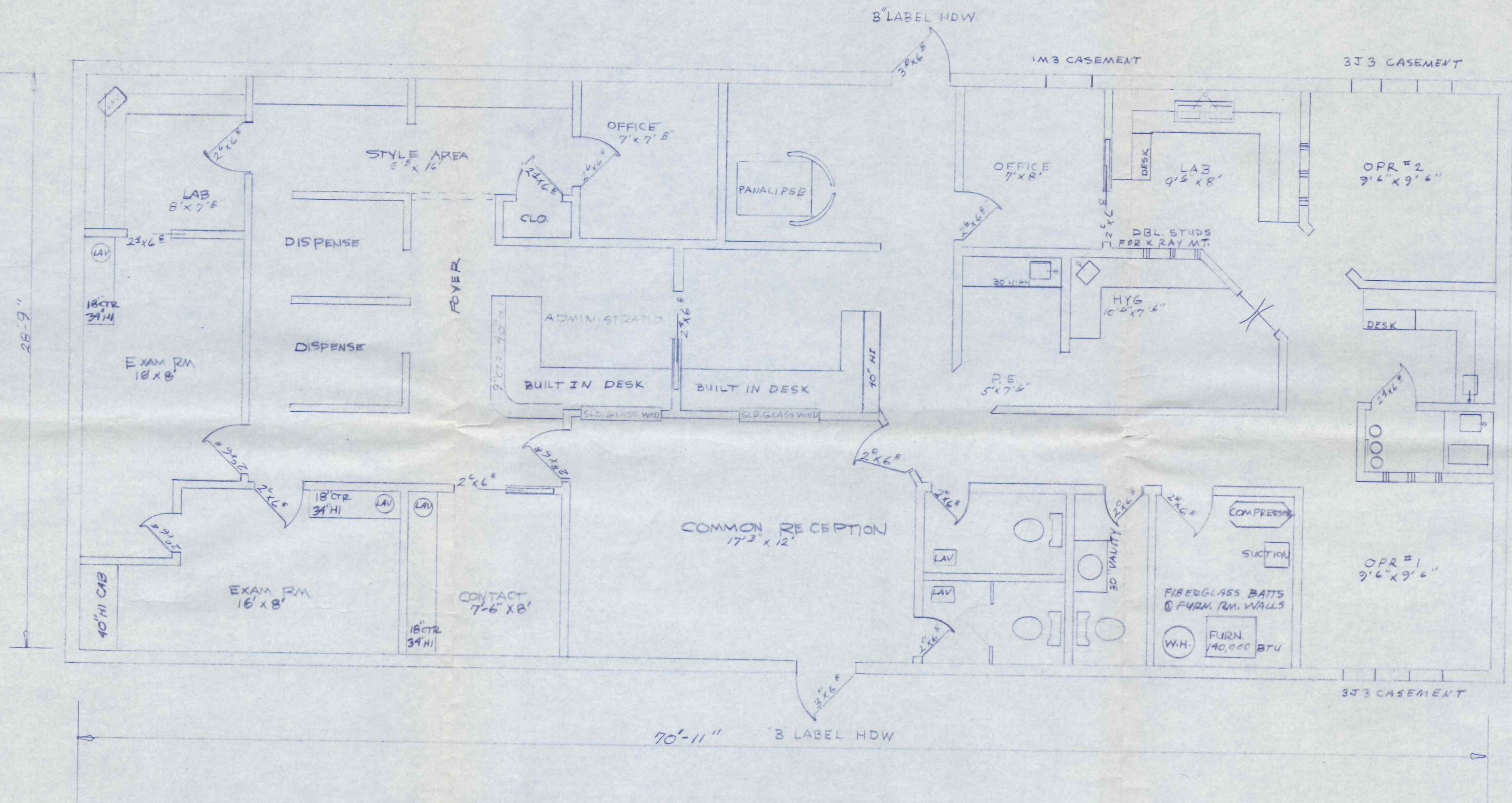

FLOOR PLAN  
 1/4" = 1'-0"  
 EXISTING BUILDING  
 1086 CHELSEA AVE.  
 NAPOLEON OHIO

1086 Chelsea

|                       |                  |           |
|-----------------------|------------------|-----------|
| GEORGE S. COCHRAN DDS |                  |           |
| MICHAEL F. FLECK OD   |                  |           |
| 3-10-79               | GERMANN BUILDERS | SHEET NO. |
|                       | 128 E MAUMEE     | 1         |
|                       | NAPOLEON OHIO    | OF 1      |



NOTES:

- 2x9 STUD WALLS
- 3/4" FIBERGLASS EXT. WALL INSUL.
- 1/2" DRYWALL - WALL FINISH
- PLASTIC FINISHED PANELS @ REST ROOM WALLS
- VINYL COVE BASE @ REST ROOMS
- 8ft SUSPENDED CEILING W/ 2x4 LAY IN PANELS
- 9" FIBERGLASS CEILING INSUL.
- 1 3/8" H.C. FLUSH INT. DOORS
- 1 3/4" STEEL INSULATED EXT. DOORS

PAINTED AREA  
 ADMINISTRATION  
 WIRE RAIL  
 SWITCHED RECP  
 2 - DOOR TRIP  
 2 - DOOR BUZZER

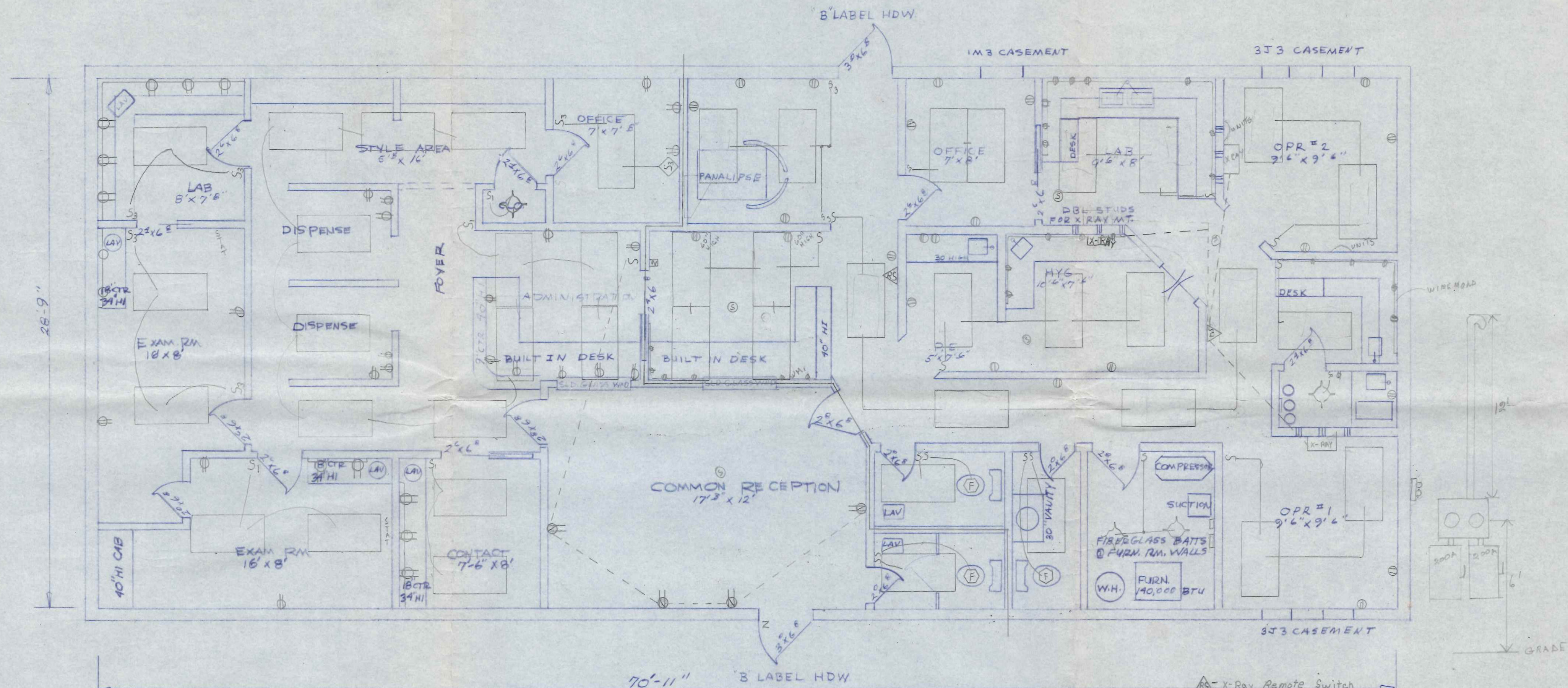

FLOOR PLAN  
 1/4" = 1'-0"  
 EXISTING BUILDING  
 1086 CHELSEA AVE.  
 NAPOLEON OHIO

- △ - X-RAY Remote Switch  
WIREHOLD ABOVE UNIT TO HAVE MORS RECP
- △ - X-RAY MASTERSWITCH
- - 4'x2' FLOURESENT FIXTURES  
120V 1.54AMPS EACH
- ◇ - IF DOOR GOES IN
- ⊖ - SWITCHED RECP
- ⊙ - SPEAKER
- Z - DOOR TRIP
- ⊞ - DOOR BUZZER
- ⊖ - EXHAUST FAN

|                       |                  |          |
|-----------------------|------------------|----------|
| GEORGE S. COCHRAN DDS |                  |          |
| MICHAEL F. FLECK OD   |                  |          |
| 3-10-79               | GERMANN BUILDERS | SHEET NO |
|                       | 128 E MAUMEE     | 1        |
|                       | NAPOLEON OHIO    | OF 1     |